Locality Map for: Hartebeestspruit 235 JR

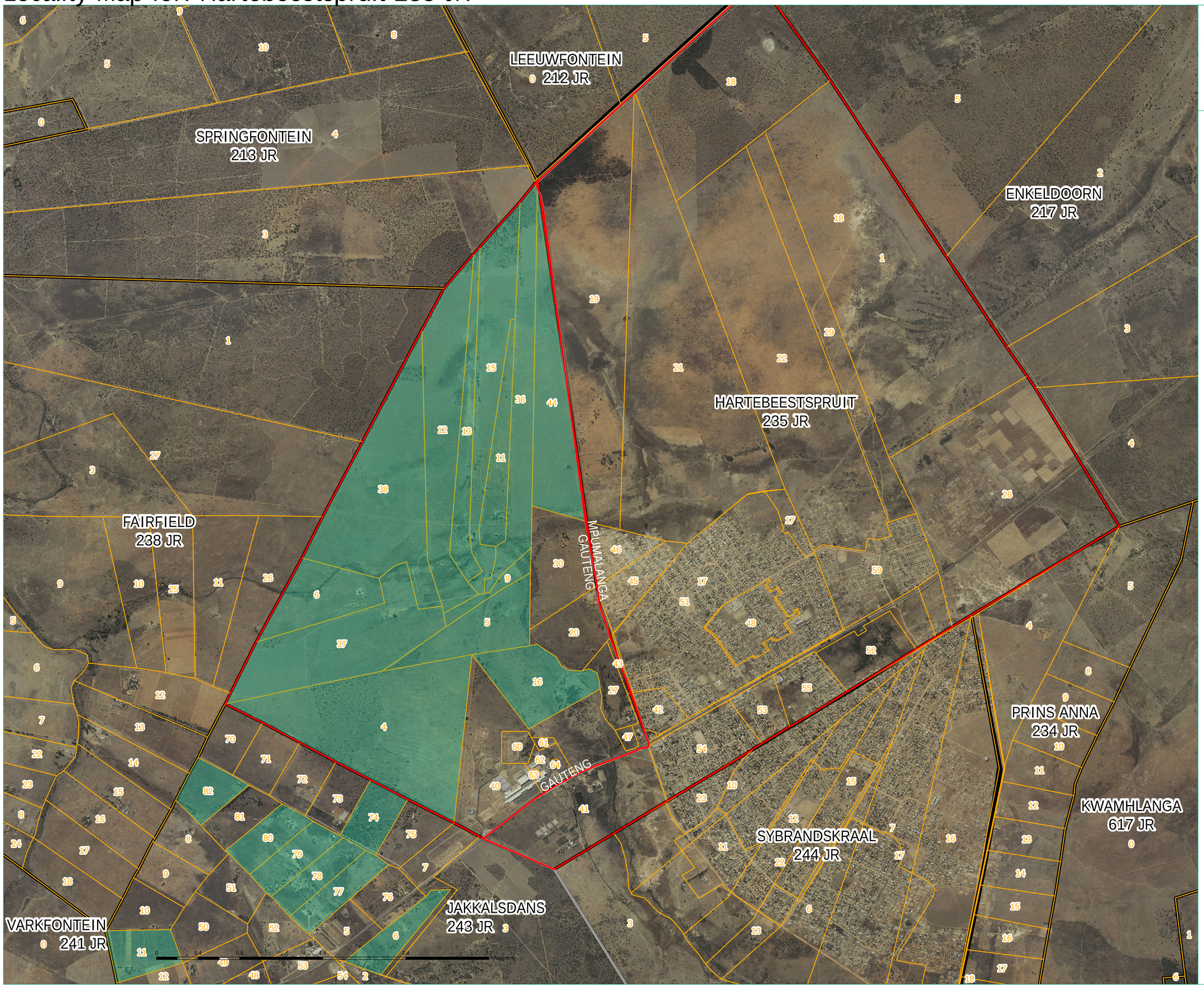

agriculture, land reform & rural development

Department:
Agriculture, Land Reform and Rural Development
REPUBLIC OF SOUTH AFRICA

- Hartebeestspruit 235 JR
- MOLOTO CPA
- Provinces
- Farm Portions
- Parent Farm

Aerial service: NGI 2018

Disclaimer:
The Department of Agriculture. Land Reform & Rural Development is in no way responsible for the accuracy or completeness of the data herein presented. Therefore, in no event will the department be liable for damages, including loss of profit or consequential damages arising from the use of this information.

Compiled by:
Directorate: Property Systems And Data Management
Created on: 07/09/2022